

ENCLOSURES
Scale 1:500

- F 1.8m high ht and miss double sided close boarded timber fence
- F1 1.8m high ht and miss single sided close boarded timber fence
- WS 1.8m high stone wall
- DW Dwarf stone wall
- R18 1.8m high Railings
- ER 1.2m high Estate Railing
- WB 1.8m high brick wall

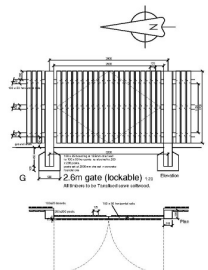
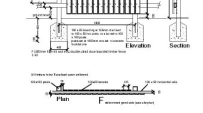
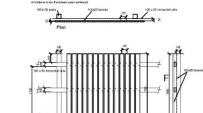
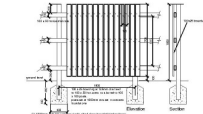
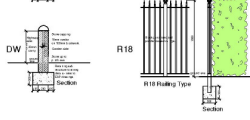
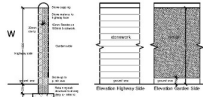
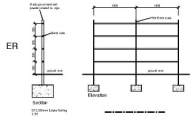

Date	Description	Rev	House Type	4100 Park Approach	Scale @ A0	1:500	Date	29/05/19
16/10/2019	revised enclosure plan		Thorpe Park		Drawn	AL	Checked	
			Levels	LS15 SGS				
			Enclosures					
			Site	0113 3670437				
			Old Malton	www.duchyhomes.co.uk				

REVISED PLAN

THIS DRAWING IS THE PROPERTY OF DUCHY HOMES. IT IS TO BE USED ONLY FOR THE PROJECT AND SITE SPECIFICALLY IDENTIFIED. IT IS NOT TO BE REPRODUCED, COPIED, OR TRANSMITTED IN ANY FORM OR BY ANY MEANS, WITHOUT THE WRITTEN PERMISSION OF DUCHY HOMES.

date valid 16/10/2019